

Patient report

Bio-Rad DATE: 02/05/2020
D-10 TIME: 02:12 PM
S/N: #DJ4I016123 Software version: 4.30-2
Sample ID: 10593143
Injection date 02/05/2020 02:05 PM
Injection #: 55 Method: HbA1c
Rack #: --- Rack position: 7

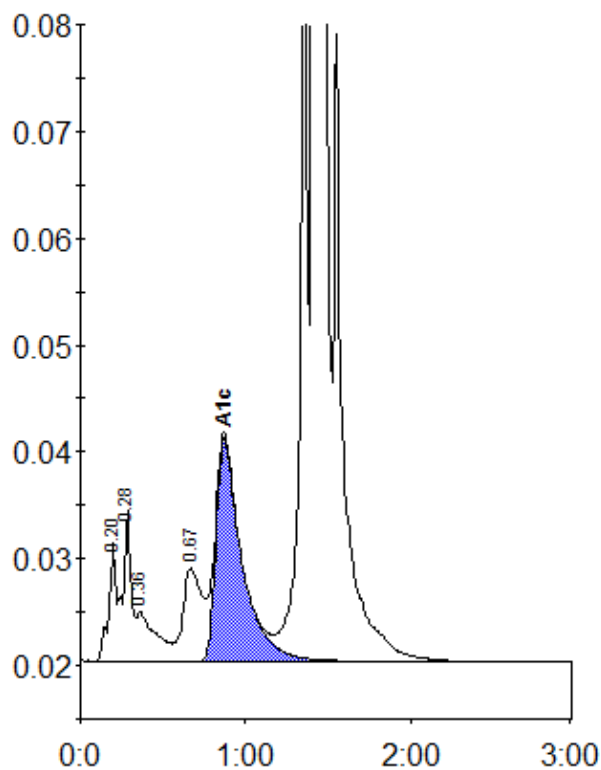

Peak table - ID: 10593143

| Peak | R.time | Height | Area | Area % |
|-------------|--------|---------|---------|--------|
| A1a | 0.20 | 11143 | 35058 | 0.9 |
| A1b | 0.28 | 14083 | 48369 | 1.3 |
| Unknown | 0.36 | 4675 | 38962 | 1.1 |
| LA1c/CHb-1 | 0.67 | 8741 | 69218 | 1.9 |
| A1c | 0.87 | 20961 | 227062 | 8.3 |
| P3 | 1.36 | 71084 | 233753 | 6.3 |
| A0 | 1.41 | 1038186 | 3055924 | 82.4 |
| Total Area: | | | 3708346 | |

| Concentration: | % |
|----------------|-----|
| A1c | 8.3 |